Sequelae of Adipose Depletion in Ostriches and Rheas: Proposed Mechanism

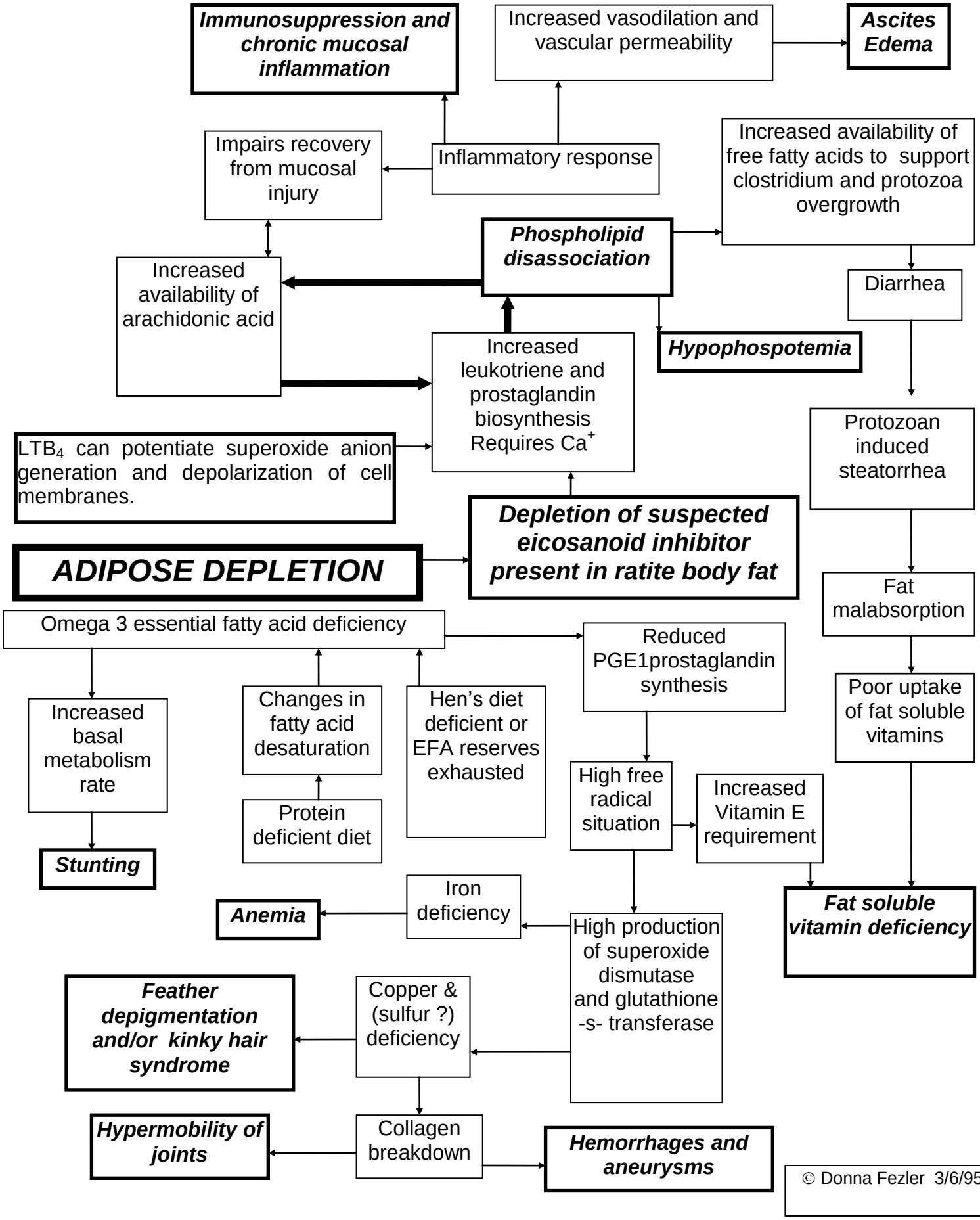

© Donna Fezler 3/6/95